The Radiant Way

Polka

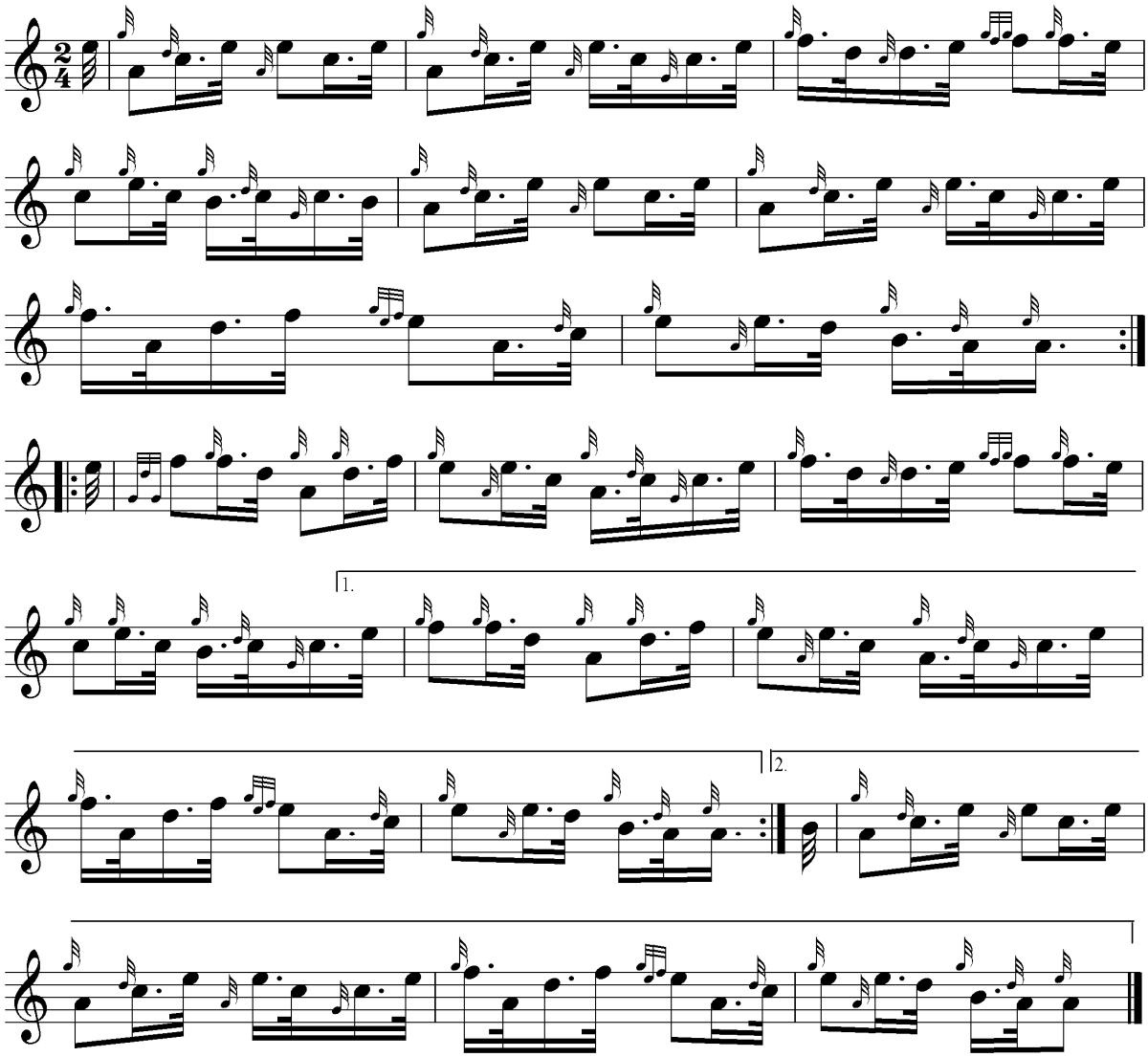

The Editor with Gospel Hall,
St. Margaret's Hope,
South Ronaldsay, Orkney

Wm. Donaldson's "Broadside to Broadband" at www.ceolsean.net