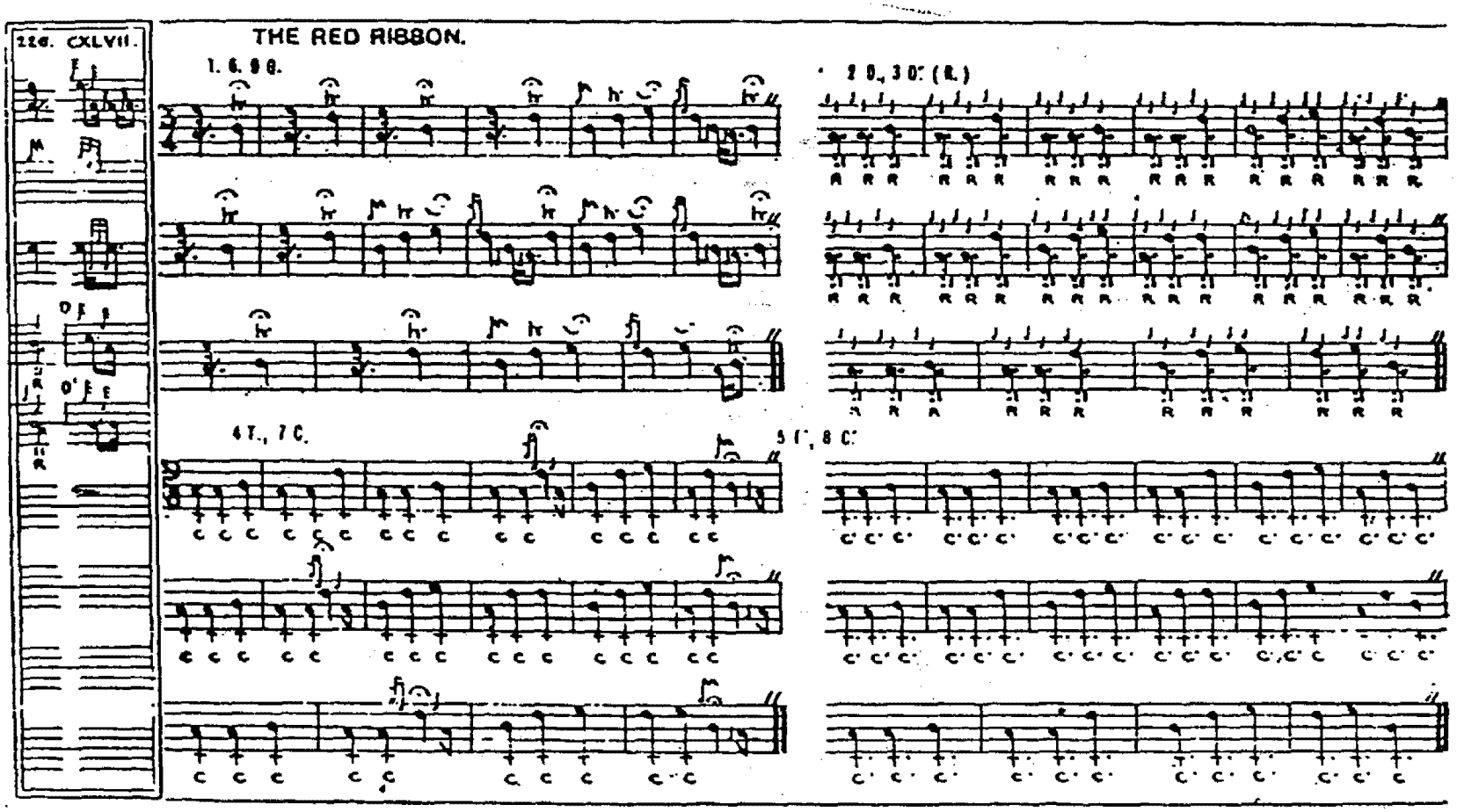
226. CXLVII.
THE RED RIBBON.
1. 6. 9 G.
2 D., 3 D. (R.)
4 T., 7 C.
5 C., 8 C.