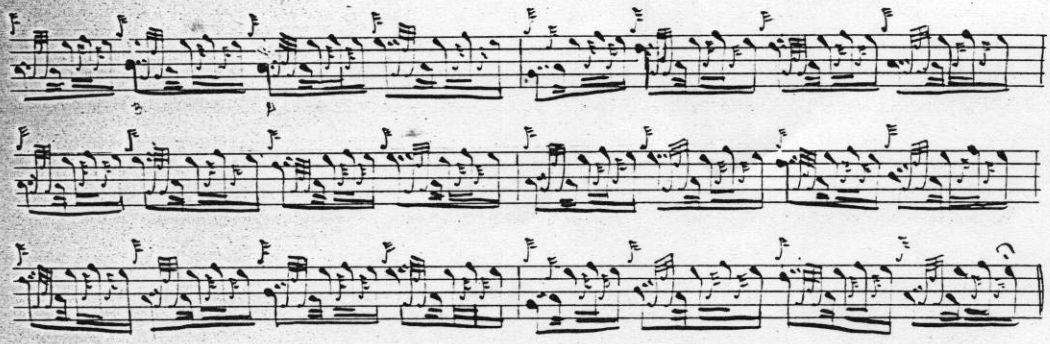

Marquis of Tullibardine's Salute at Dunkegan Castle.
(translated from the Gesto Coll. by Dr. Chas Bannatyne and Edited by D.G.)

Up Stems E.B.
Down D.G.

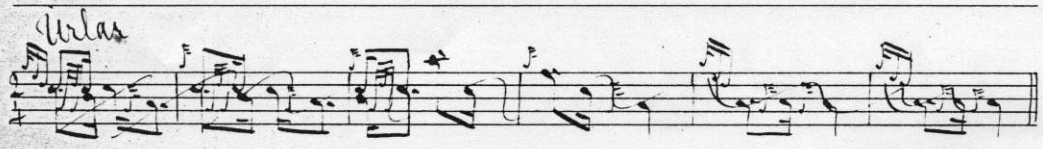

Marquis of Tullibardines Salute

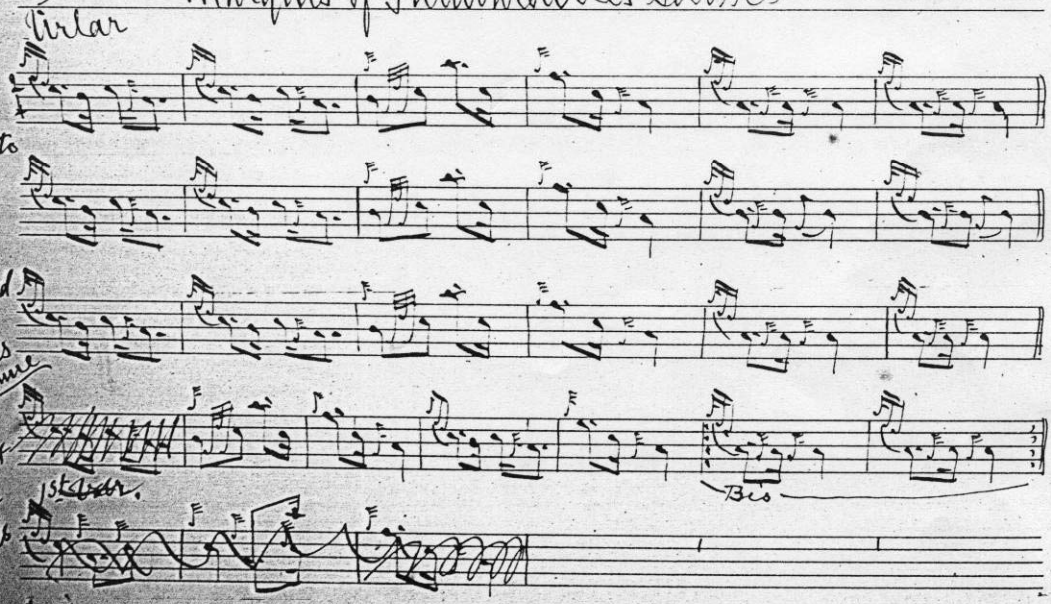

This has been altered to the style I think Donald McDonald would play this time

Indignify by ~~the different~~ style on the ~~Tribunals~~ ~~[illegible]~~ McKay's ~~[illegible]~~

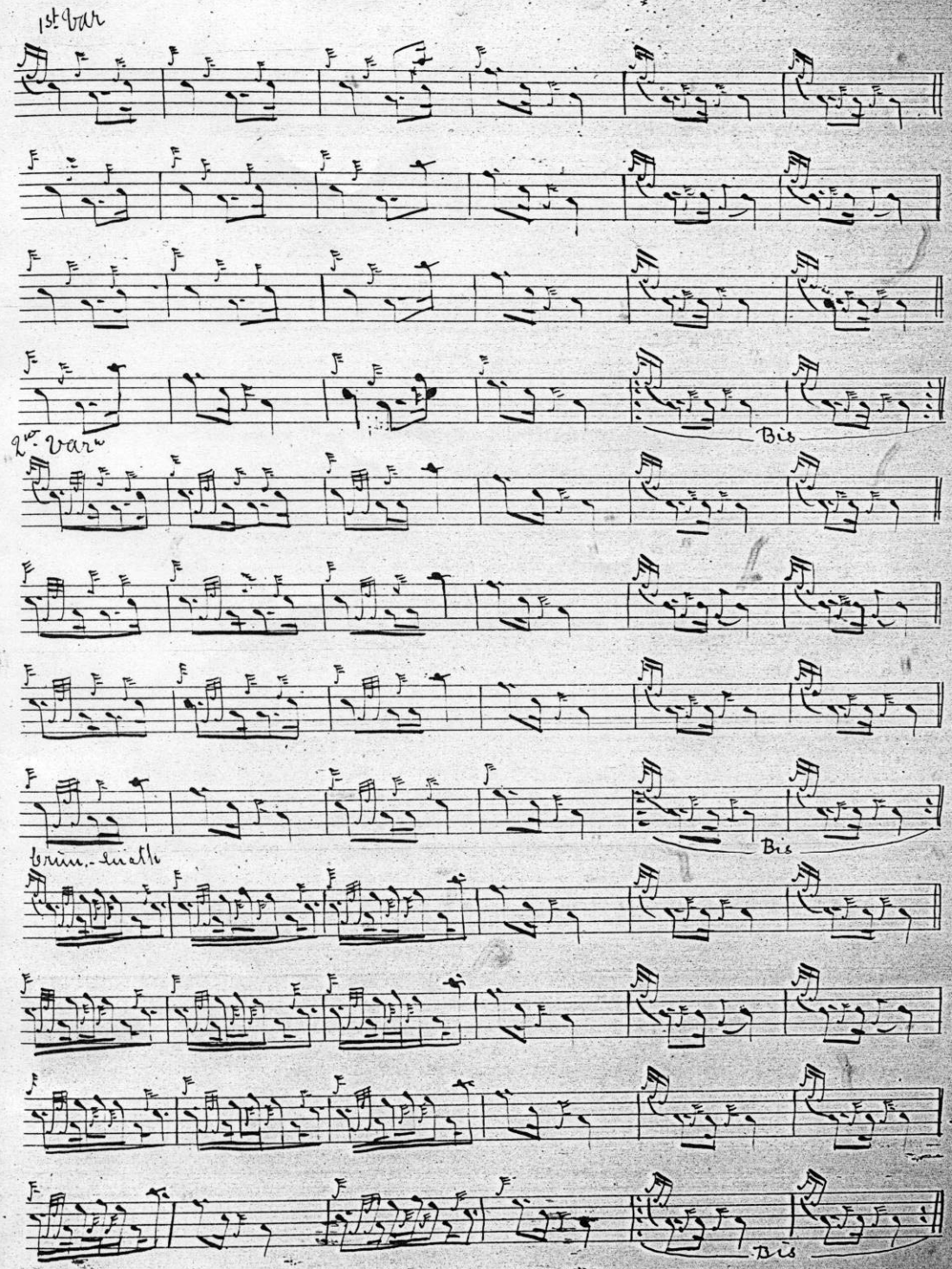
1st Var
Bis
2nd Var
Bis
Trim.-Math
Bis

Doubling.

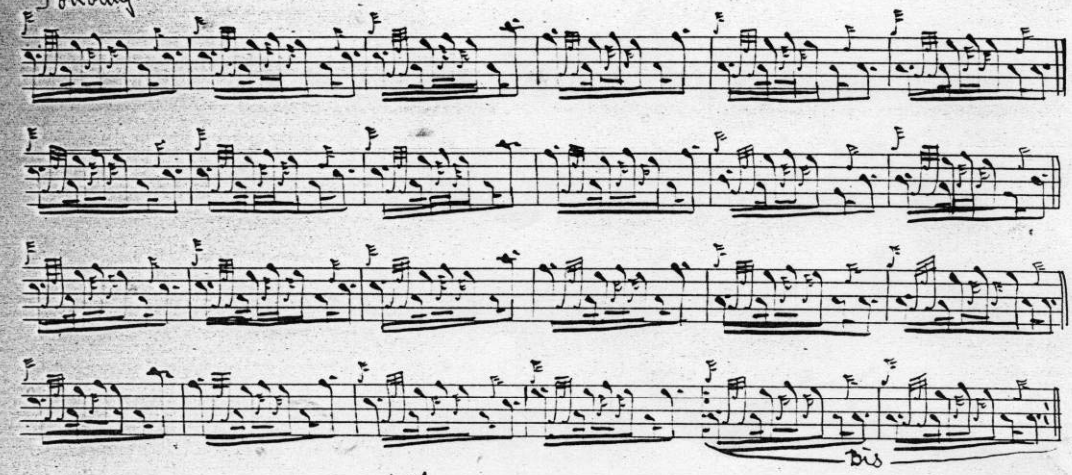

The Middling Spree. Crimo-Cuath & Doubling
(see Page 15) by D. Sent to J. Mackay Sct.

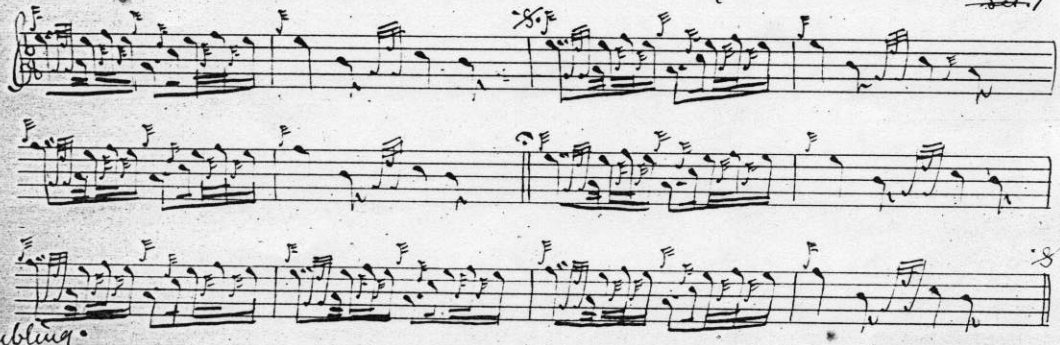
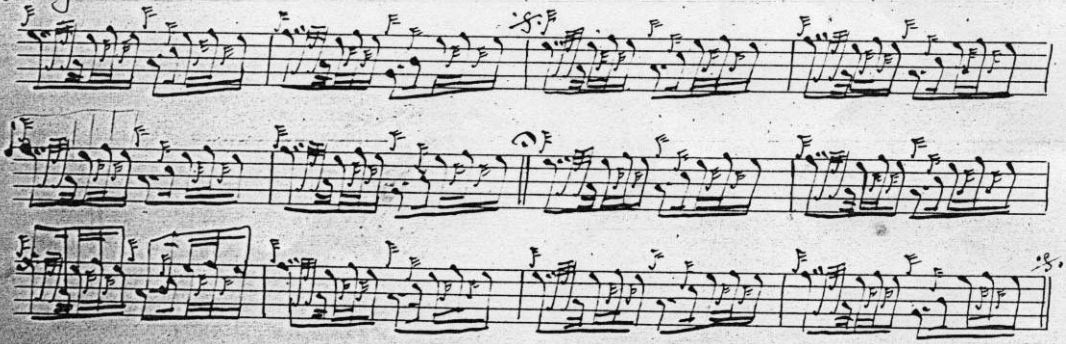
Doubling.