A Lament for Great Finlay. from Jno. Mackay Junr. MS.

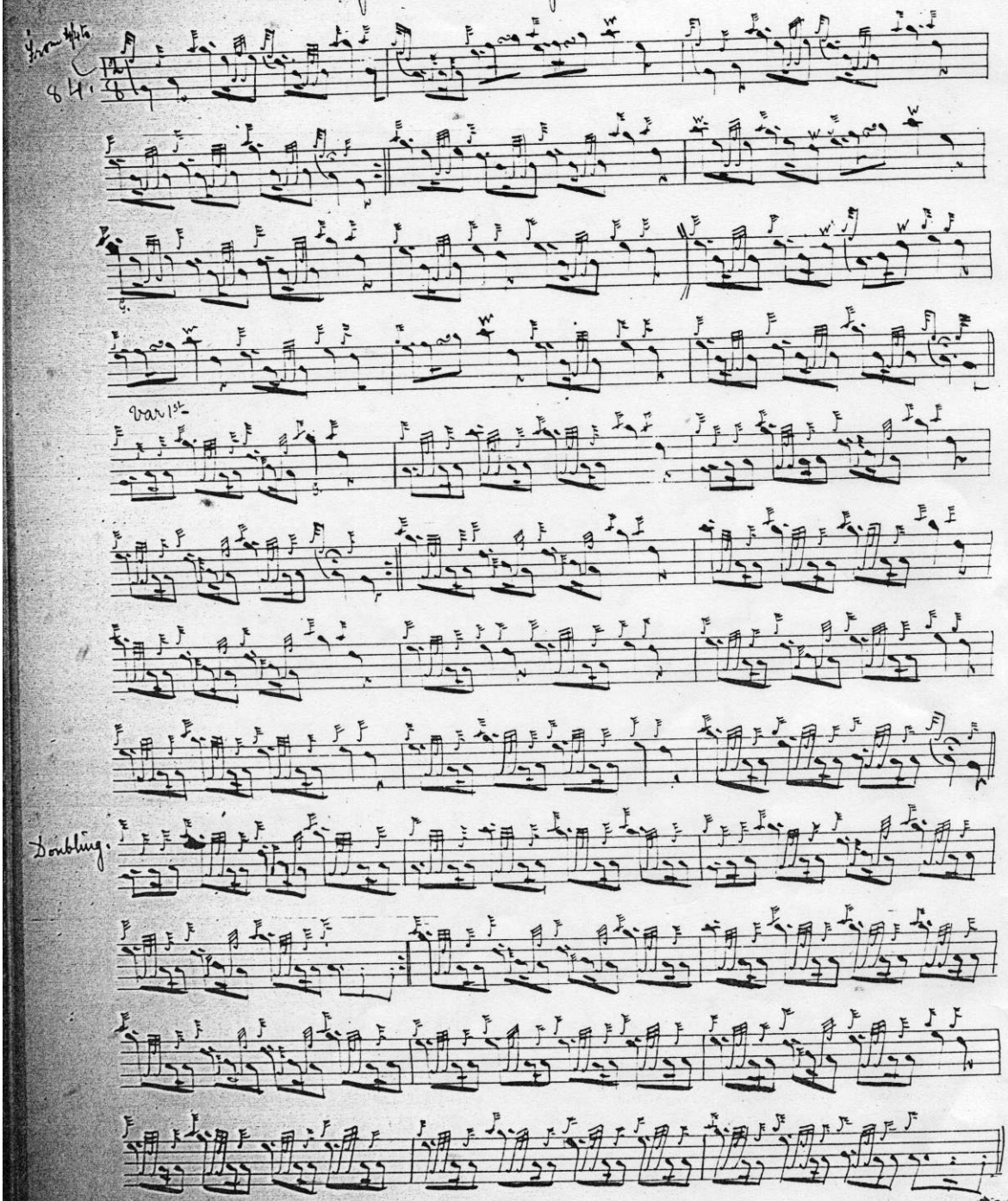

Crun-luath.

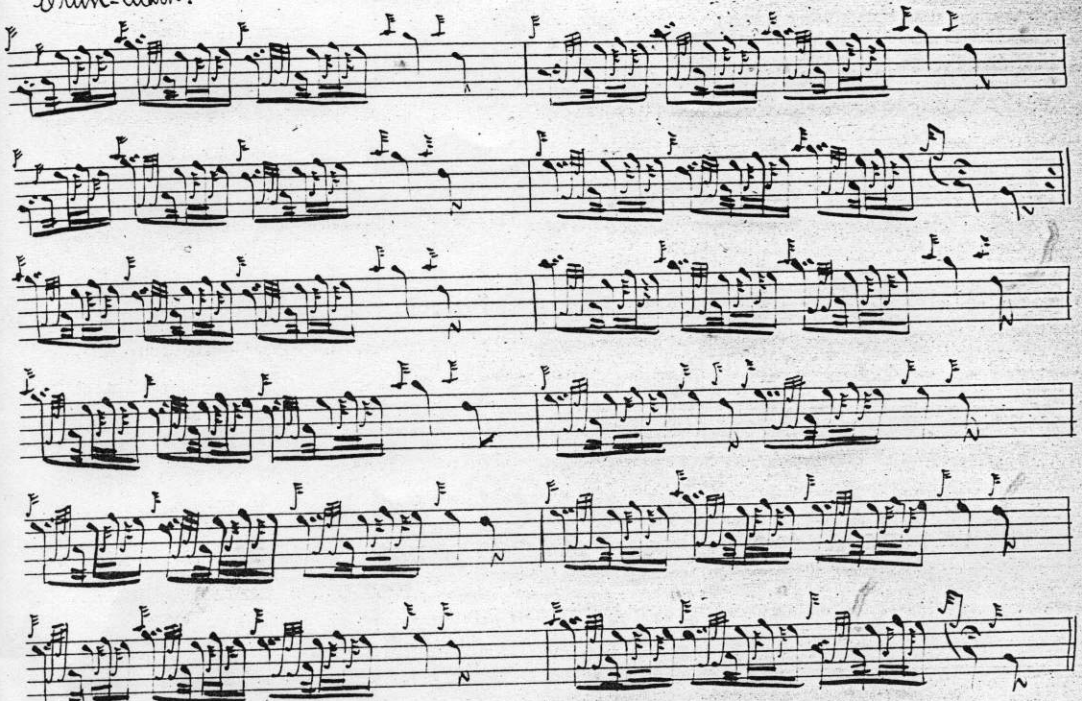
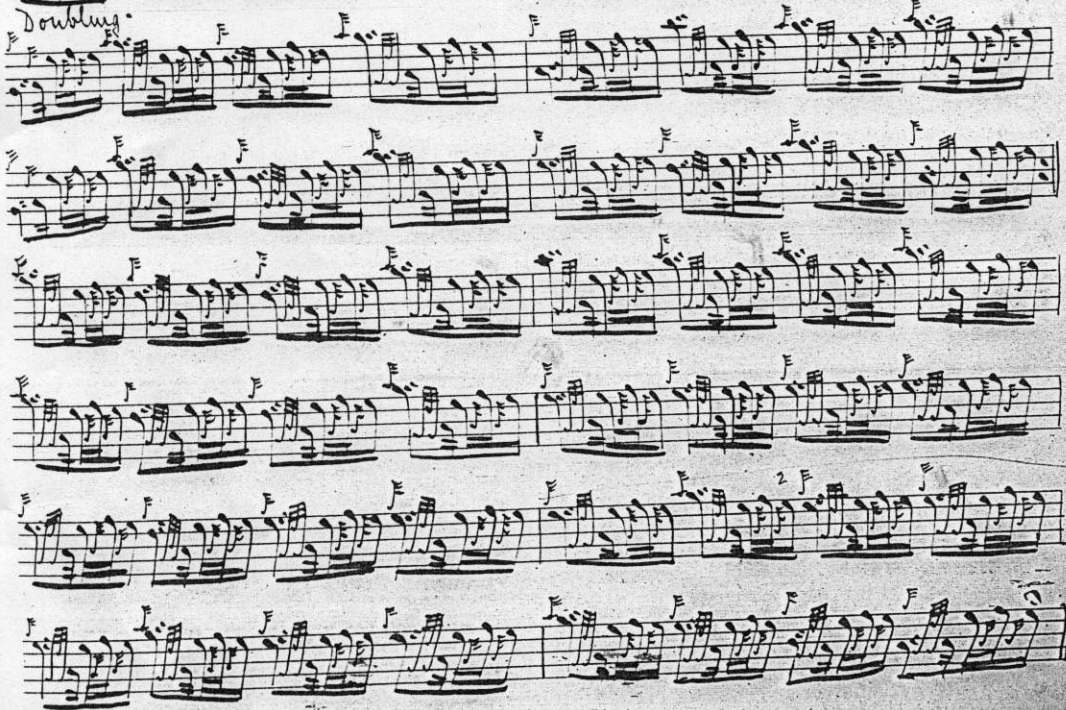
Doubling.