Nameless No 15 in Ceol Mor. very like The End of Isheberry Bridge

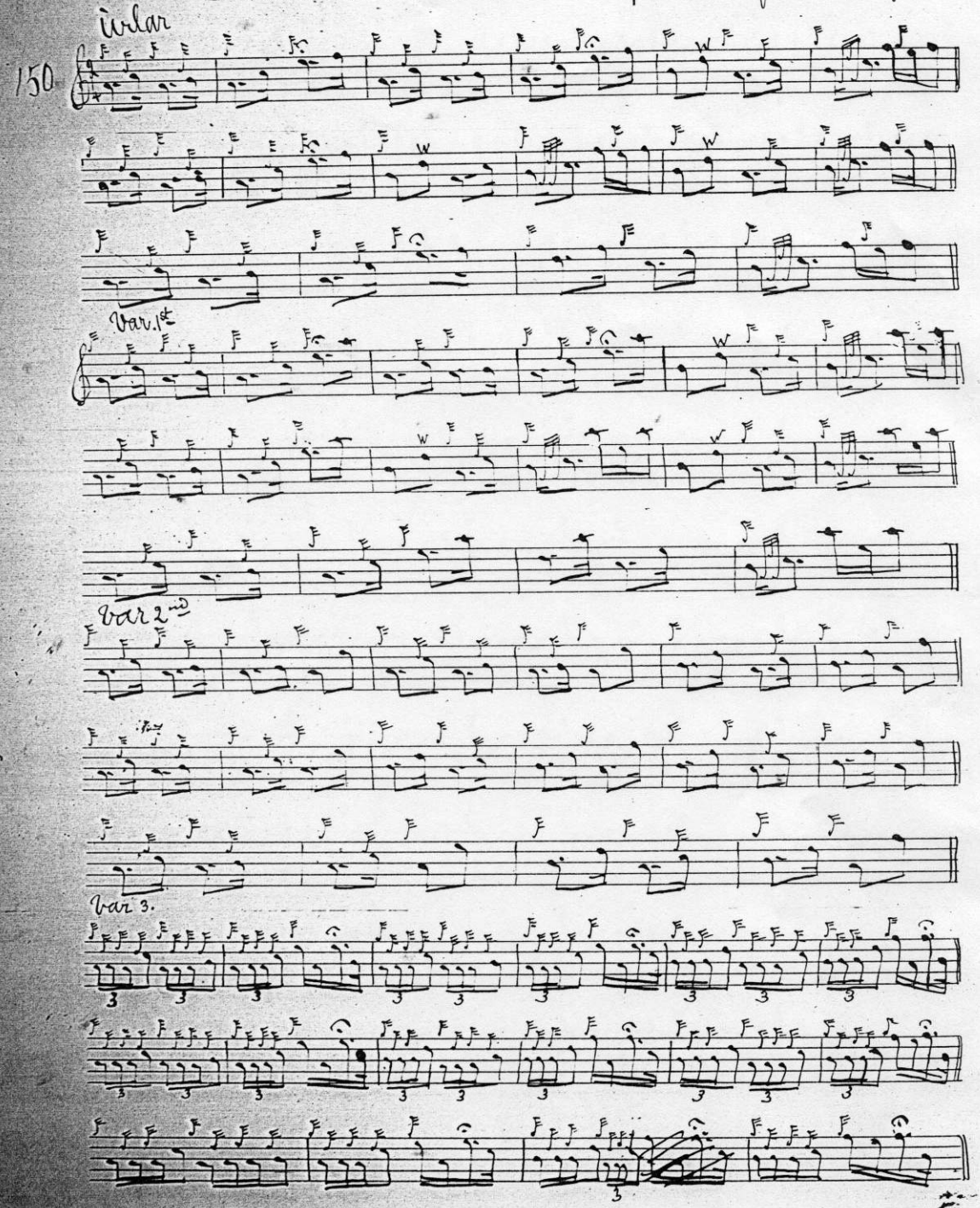

305.
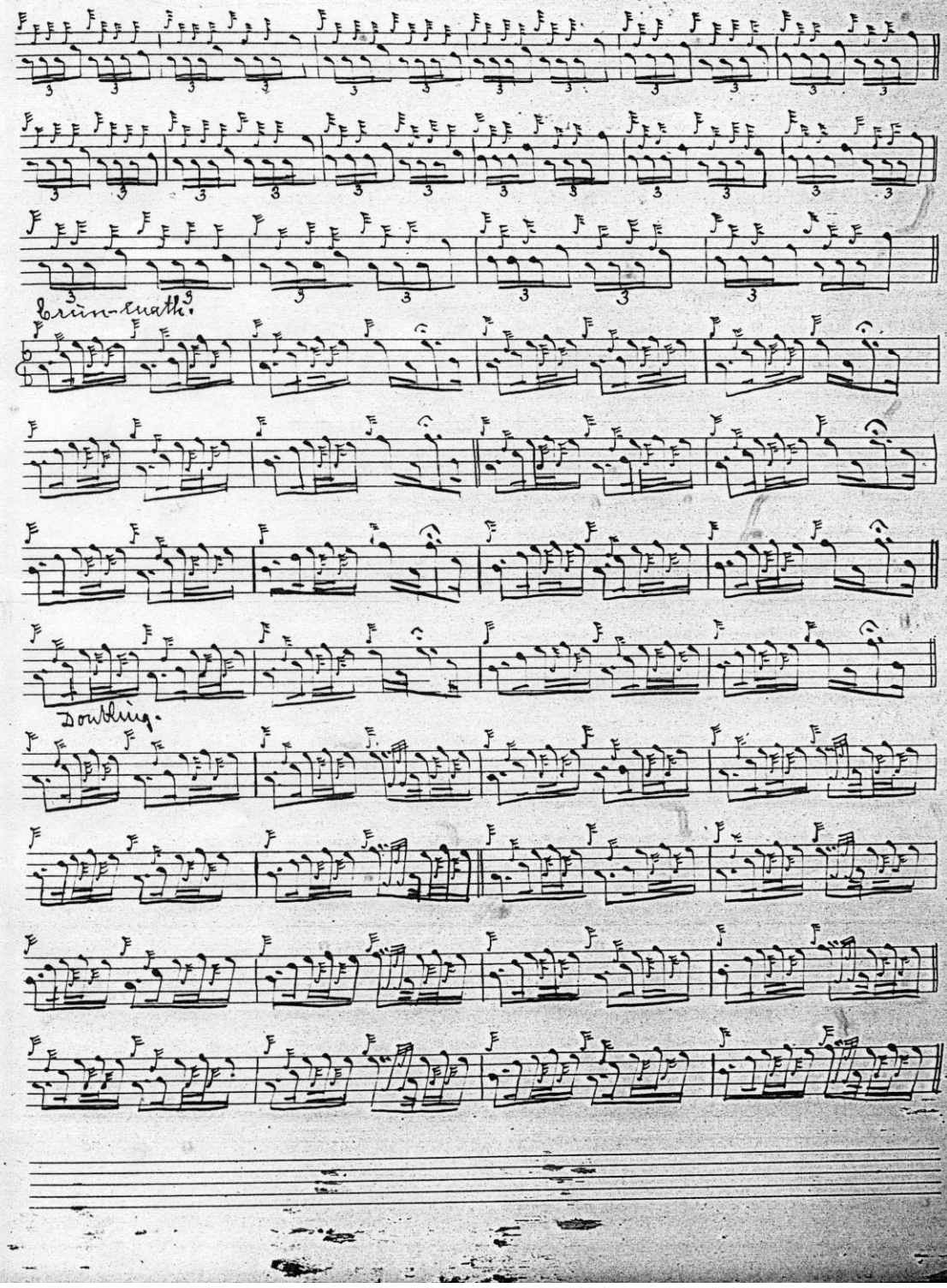
Doubling.